

file 1053 Trinity 75

Houston 3d Class

Abse-430

Nathan McGee

100 Acres

Settler's Claim

See old wrap inside

CERTIFICATE No.

Contents.

No. 1. Certificate.

" 2. Field Notes.

" 3. "

" 4. Sketch

" 5. Old wrap

May 20/76

Jessie

6. Field notes

Aug 22/78

Lark

Patented April 17/62

original

no 101 sub 36

Mgl. 29494

A. B. Vol. P.

The State of Texas }  
County of Trinity } On this 30<sup>th</sup> day of  
March A.D. 1857 } per-  
sonally came before me, The undersigned au-  
thority, Nathan McSee, who being duly sworn  
according to law upon oath says, that he  
was bona fide settled upon vacant public  
domain within the Pacific Railroad Reserve  
prior to the 26<sup>th</sup> day of August A. D. 1856,  
& has continued to reside upon the same up  
to this time.

N. McSee

Subscribed & sworn to before }  
me this 30<sup>th</sup> day of March }  
A. D. 1857 }

In Testimony of which I hereunto  
set my hand & affix my seal of Office at  
San Antonio the day & year aforesaid.

J. A. Campbell  
C. J.

The State of Texas, County of Trinity } On this  
30<sup>th</sup> day of March A. D. 1857 } personally came before me  
The undersigned authority, A. C. Caldwell & N. S. Evans  
both to me well known to be respectable citizens of said  
county, who being duly sworn, upon oath say that Nathan  
McSee, who made the foregoing affidavit, was bona fide set-  
tled on vacant public domain <sup>within the Pacific Railroad Reserve</sup> prior to 26<sup>th</sup> August 1856  
& has continued to reside upon the same thence, upto  
this time.

A. C. Caldwell

Subscribed & sworn to }  
before me this 30<sup>th</sup> day of March A. D. 1857 }  
Witness my hand & seal the day & year aforesaid }  
J. A. Campbell

1  
Filed 11153.

Account 3 Claps.

Affidavit of Seizure

Nathan McGee

Filed July 2 / 59

Filed March  
3.5.1839  
J. P. Hamilton  
G. S. C. Davis

Nathan McGee's  
affidavit & proof

The State of Texas }  
County of Trinity } Corrected Field notes  
of a Survey of 100 Acres of Land made for  
Nathan Mc Gee it being the quantity to which  
he is entitled to by virtue of his residence on  
the Mississippi and Pacific Rail Road res-  
er on the 20 day of August 1856

Situated <sup>in Trinity Co</sup> on the waters of Piney creek a tributary  
of the Neches River about 10 miles <sup>46°</sup> N<sup>W</sup> from the  
Town of Sumpter beginning 368 rods N 15° E from  
the S E corner of the A. E. Westall Survey of one League  
and on the East boundary line of the same a Stake  
from which a line 9 inches in dia is N 74° W 1.0 rods a second  
line 12 inches in dia is N 84° E 3.6 rods. Thence N 10° E  
with Westall E. B line ~~0.50~~ rods a Stake in a mark for  
corner Thence S 80° E 6.5 rods to the S. W. B line of Wilson  
Helm's Survey of 1/2 of League a Stake from which a  
forked red oak 30 inches in dia is S. W. or Thence S 44° E  
with Helm's line 350 <sup>688</sup> rods to a Stake on said line  
for corner Thence S 15° W <sup>688</sup> rods to the N. B line of J. C.  
Mc Goss presumption Survey a Stake in said  
line for corner Thence West with his <sup>part being of corner</sup> N. B line 9.3 rods  
to the beginning Surveyed March the 18. A. D. 1858  
Variation 9° 15' E by John E. Burngarth  
Depty Sur of T. Co

corrected May the 1<sup>st</sup> 1861 by A. Gibson

Depty Surveyor of Trinity County

E. J. Magee & A. G. Magee examers

I Geo Gibson County Surveyor of Trinity County  
do certify that I have examined the foregoing  
field notes and find them correct and true and the  
Survey made according to law and recorded  
in Book E. page 32 Witness my hand at Sum-  
pter June 26 A. D. 1861  
Geo Gibson  
Co Sur of T. Co

2 File 1053.

Houston 3rd Class

Corrected Field Notes

Nathan Melice

Filed July 18<sup>th</sup> 1861.

Correct copy map of  
Harris County Aug 11/62  
A. Brown

N<sup>o</sup> 10. V. 2 36

Nathan Melice  
corrected field notes  
for 100 acres of land

C. Aug 7  
C. J. H. M.

The State of Texas }  
County of Trinity } Survey of 160 acres of land made  
for Nathan McGee it being the  
quantity to which he is entitled to by virtue of  
his residence on the Mississippi and Pacific  
Rail Road reserve on the 26 day of August 1856  
Situated on the waters of Piney Creek about  
nine & 1/2 miles N W from Sulphur. Beginning  
at the S. E. corner of a league survey in the name  
of A. E. Westace a ground for corner. Thence N 10°  
on the E B line of said survey for connecting line  
555.00 set a stake for the S. W. and beginning corner  
of this survey from which a pine stand in S. 10° W  
S. 10° a sweet gum 10 in in dia to N 37 1/2° E 15 1/2°  
Thence East 672.00 passed the S. W. corner of John C. McGe  
prescription survey of 160 acres continue on the N. B.  
line of said survey 1042.00 a stake for corner  
Thence North 559.00 a stake on the S. W. B. line of  
Wilson Helms survey of 1/3 of a league. Thence N 44° W  
with his S. W. boundary line 1114.00 to his S. W. corner  
on the E B L of A. E. Westaces survey of 1/3 of a league.  
Thence S 10° W with the E B L of said league 1381.00  
to the place of beginning Surveyed March 10<sup>th</sup>  
1858

John E. Baumgartner  
Supt. Surveyor of T. Co.

Examined and found correct Recorded and returned  
under oath March 23 1858

John W. Hamister  
County Surveyor

I Geo Gibson County Surveyor of Trinity County Texas  
do hereby certify that the above survey has this day  
been correctly run and that the lines boundaries  
and corners of the same both natural and artificial  
are truly described in the foregoing field notes  
And said field notes are recorded in book D page  
193 Witness my hand this 16 day of July 1857  
Geo Gibson Co. S. of T. Co.

3  
File 1153. Nathan McGee  
Houston 3<sup>rd</sup> Clap. <sup>Corrected Field notes</sup> 160 acres

Corrected!  
Full notes 160 acres  
Nathan McGee

Filed July 28/59

According to the field notes of full file  
1600 in survey, it joins this only for 1600  
& not as is given here for 1600. Besides  
according to the same field notes, the  
connecting line of this survey from the  
S.E. corner of St. E. Westall's League  
survey is about 4000 yds. to the N. Aug. 27/59  
Grennan  
Grennan does not agree with  
the plot which is done according to the  
field notes. Aug. 31/59 Grennan.

Does not close by 68  
at any 30/59  
names of chains  
green

*Handwritten notes at the top of the page, including a date "1872" and some illegible text.*

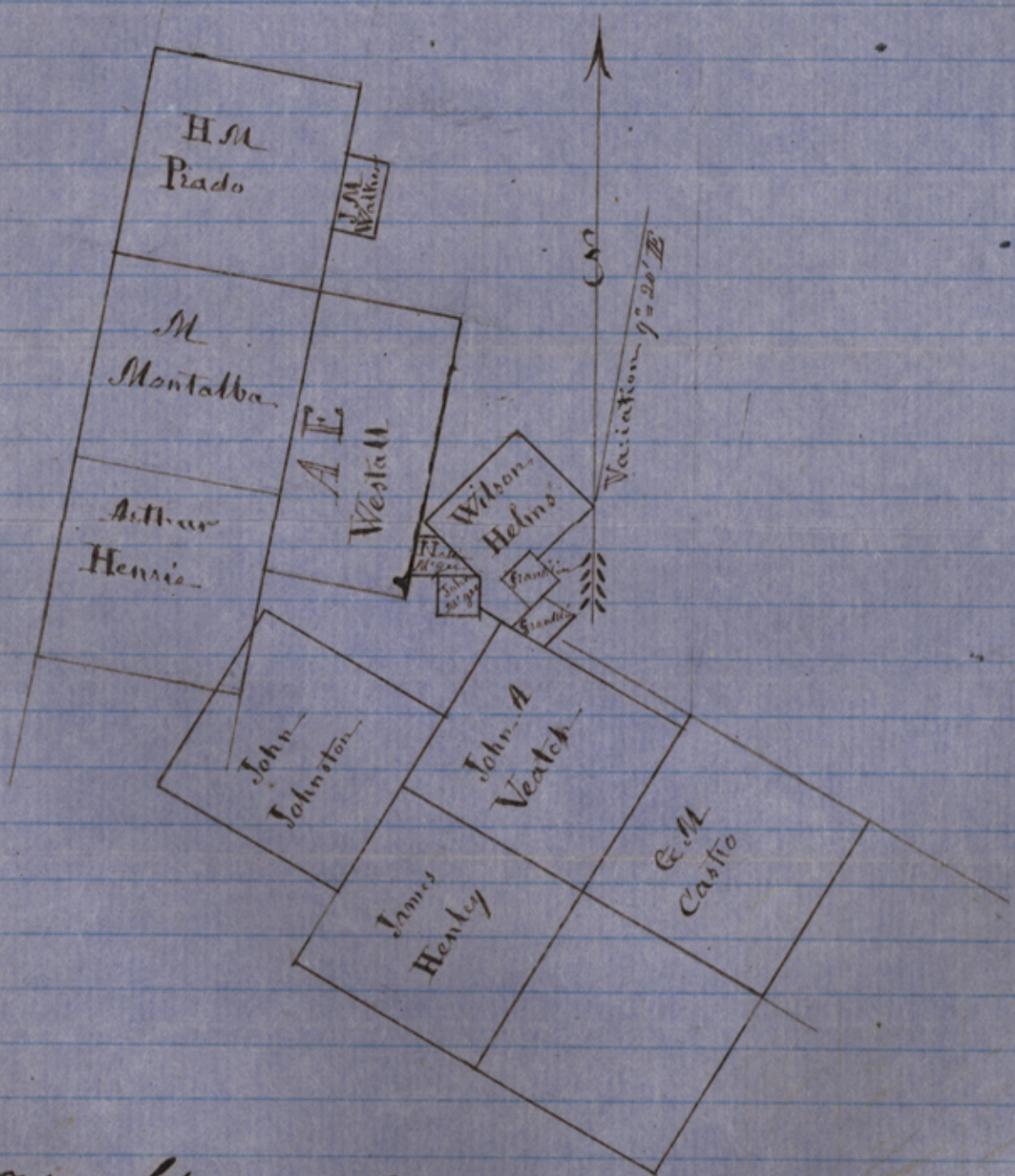

The State of Texas }  
 County of Trinity } Dr. Geo. Gibson County  
 Surveyor of said County do certify that the  
 above sketch is correct and true according  
 to the field notes of said Surveyor now  
 on Record in this office Witness my hand



at Sumpter this the 10 day of July  
 A D 1859  
 Geo. Gibson  
 County Surveyor  
 of Trinity County

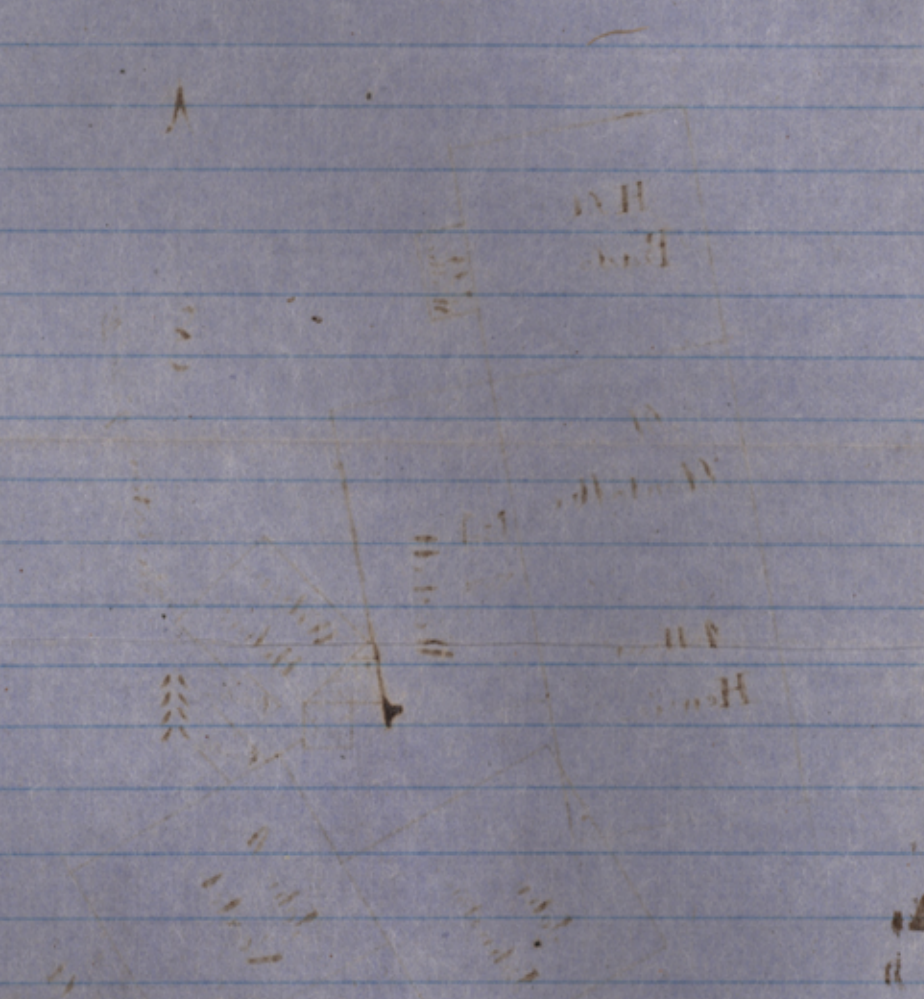

Filed 11/5/59.  
 Standard & Claps.  
 Sketch  
 Filed July 20/59

Will do my pleasure to  
 what authority to  
 be obtained the A. L. White  
 of the as indicated with  
 the the C. O. & the  
 1. first of and the  
 of the Hill & should be  
 3. Concerning the not intended  
 each day being  
 of the 13/59  
 J. C. Brown

5 File 1053

Houston Indep.

No apcn

Nathan McGee

160 acres.

Settlers claim.

Correct on map of Trinity County April 2/62

J. Browne

symbol ptd.

Circuit for Patenting

No 101 Vol 36 Elgin

Patented April 17/62

McGee

Pat. No 708 Vol 36 Portland, Me  
J. W. Hambleton

W. P. M. Key  
Mag. 29 494  
C. H. Key  
C. H. Key

Does not close to 68 vs  
Aug 31/59

According to the fieldnotes of J. C. McGee  
160 acre survey & it joins this with its  
North boundary line only for 100  
vs. not as given here, for 410 vs.

Besides according to the same fieldnotes  
the connecting line of this survey  
from the S. E. corner of A. E. Westall  
League survey is about 4000 vs. too  
short. Aug. 31/59

The meter or sketch does not agree  
with the what, which is done according  
to the field notes of Aug. 31/59

The State of Texas

County of Trinity

Survey of 560 Acres of Land Made for John M. Gee quantity to which he is entitled by virtue of his Residence on the Miss. & Pacific.

A Reserve on the 26<sup>th</sup> day of August 1856 Situated on the Waters of Piney Creek about 9 miles S. & W. from Sumpter

begin at the N E Corner of a large Survey in the name A E Westall Mount for Corner thence North 80° E on E & W line of said Survey for County line 555 yds set Stake for N E and Beginning Corner of this Survey from a pine 10 in D. Mhd. 7 lbs N 85° W 17 one vara a Sweet gum 10 in D. Mhd. 7 lbs N 37° E 1/2 mile thence East at 672 yds pass the N W Corner of John M. Gee's preemption Survey of 560 acres continue on N W line of said Survey at 950 yds set Stake in said line for N E Corner from a Dogwood 5 in D. Mhd. 7 lbs N 10° W 3 yds a pine 11 in D. Mhd. 7 lbs N 80° E 6 yds thence North 10° E at 240 yds cross branch & recrop it Sundrain times at 470 yds recrop it again C N E 2 1/2 miles at 950 yds set Stake for N E Corner from a Red Oak 16 in D. Mhd. 7 lbs N 60° E one 1/2 of another 14 in D. Mhd. 7 lbs N 85° W 7 1/2 thence West at 950 yds intersect the E & W line of said Survey in the Edge of small prairie and 40 yds West of the Crockett Road C N W 10 miles from Sumpter set Stake for N W Corner from a Post Oak 16 in D. Mhd. 7 lbs W 9 yds a pine 8 in D. Mhd. 7 lbs N 14° E 9 yds thence South with said E & W line at 950 yds to Beginning March 10<sup>th</sup> 1858.

John M. Gee } Chainman  
W. J. M. Gee }

John E Baumgarthen  
Dep't of S. & C. Co.

I John E Baumgarthen Dep't Surveyor for Trinity County do; swear that I have made this Resurvey by the fact that the first one was conflicting with the A E Westall League Survey and that the Corners, Courses, & Lines are truly described in the foregoing field notes and made according to Law

Witness my hand this 23<sup>rd</sup> day of March of A. D. 1858.

John E Baumgarthen  
Dep't of S. & C. Co.

Examined and found correct Recorded and Returned under oath March 23<sup>rd</sup> 1858

John W. Hamilton  
County Surveyor

b.  
File 1053  
Houston Map.

---

Field notes 160 acres  
Nathan M. Gee

---

Filed 1st April 58.

---

These field notes give the East boundary  
line of the adjacent League survey in the  
name of A. E. Westall in one event a course  
of N 10° E & in the other one of due South.  
Which is correct? Besides this survey  
conflicts on our map with J. H. Walker  
pat. 320 acre survey. Sketch wanted  
to show its true position.

Sept. 24/58 Greenville.

---

---

Nathan M. Gee  
Field notes  
160 acres